

WiFi&USB 3 in 1 Color Ultrasound

One probe with whole body presets

Phased array probe

Convex array probe

Linear array probe

Mobilny Aparat USG do szybkich badań

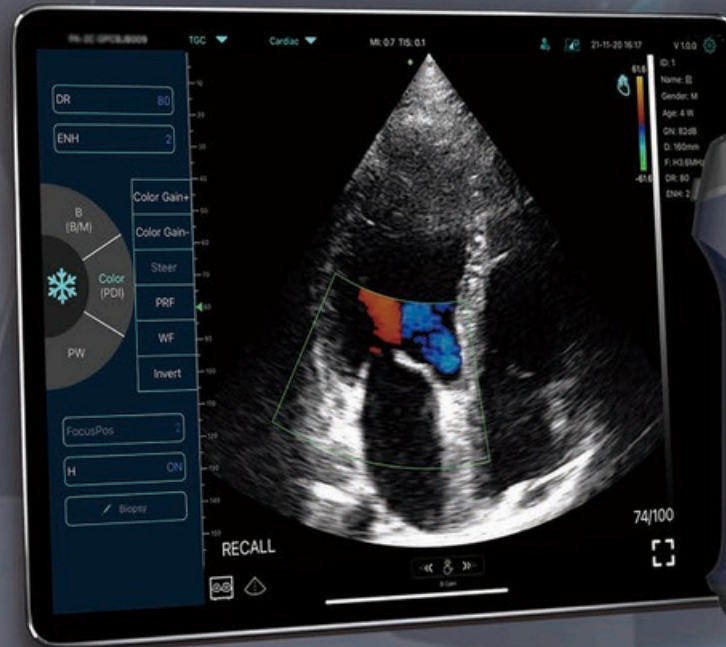

C10RL PRO

C10XL PRO



Dual head color Doppler Series

PROBE SPECS

Convex array probe

Freq: 2.5/5MHz 3.5/5MHz
 Depth: 90-160mm 90-305mm
 Radius:R45
 Scan angle:48°

Linear array probe

Freq: 7.5/10MHz
 Depth: 20-100mm
 Footprint: L25mm

Phased array probe

Freq: 2.2/3.6MHz
 Depth: 90-190mm 90-240mm
 Footprint:25mmx16mm
 Scan angle:80°

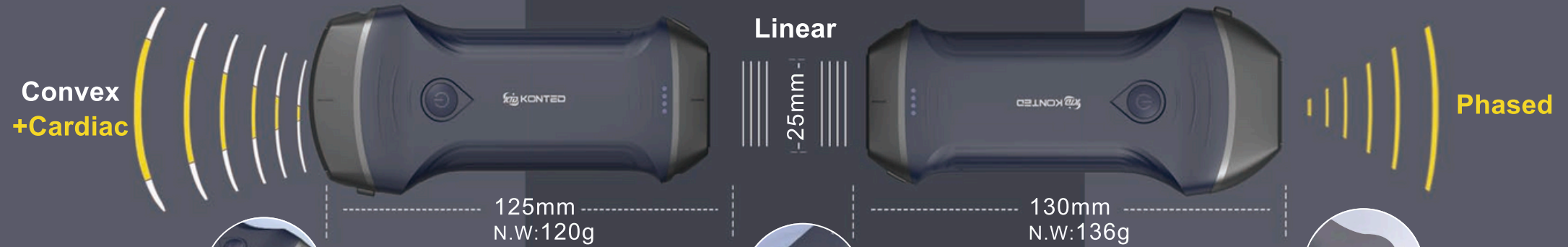

Presets:

- ✓ Abdomen
- ✓ Gynecology
- ✓ Obstetric
- ✓ Cardiac
- ✓ Urology
- ✓ Kidney
- ✓ Lung



Presets:

- ✓ Thyroid
- ✓ Smallparts
- ✓ Pediatrics
- ✓ Vascular
- ✓ VesselFlow
- ✓ Carotid
- ✓ Breast
- ✓ MSK
- ✓ Nerve

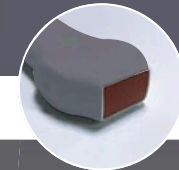

Presets:

- ✓ Cardiac
- ✓ Abdomen

USB&Wi-Fi 3 in 1 probe

can be connected to a Windows/Android/IOS device (Tablet, smart phone, PC etc) via WiFi or USB cable. The probe can be used while charging. You can scan anybody anytime anywhere conveniently, such as a clinic, hospital ward, emergency room, or operating theater.

Clinical Image

Care for your overall health
More doctors can own ultrasound



Convex probe

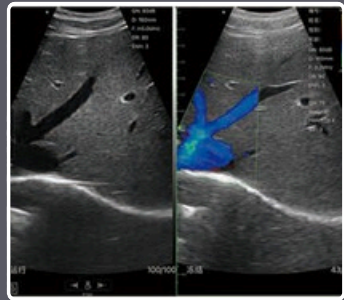

B+Color Liver



B Fetus



B+Color Kidney

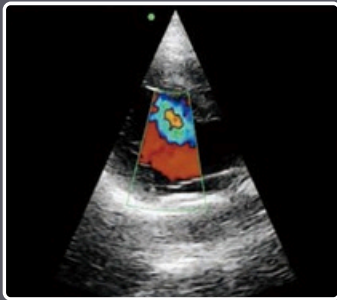

B+Color Cardiac

Linear probe

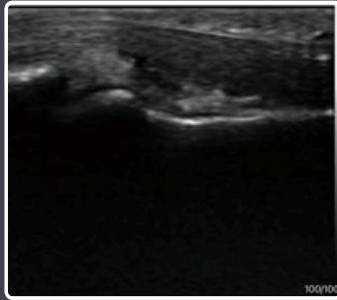

B MSK

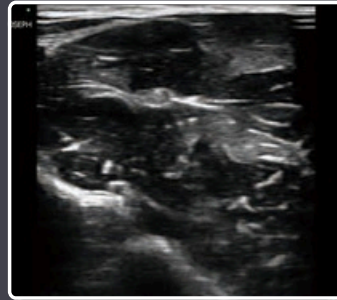

B Nerve

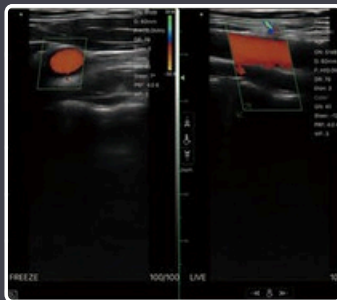

B+Color Artery

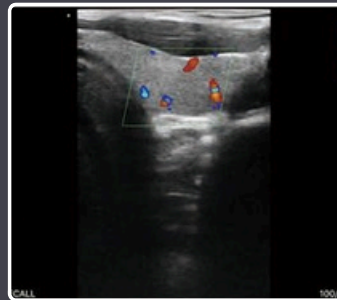

B+Color Thyroid

Phased probe

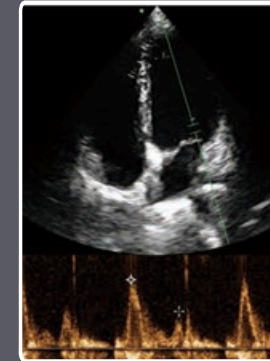

B+PW Cardiac

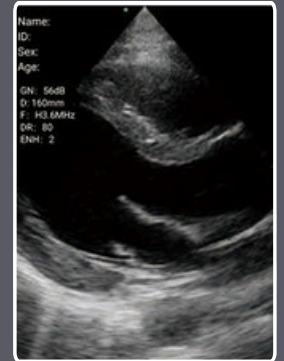

B Cardiac

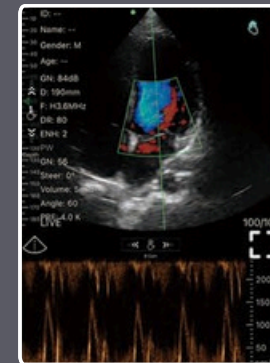

B+Color+PW Cardiac

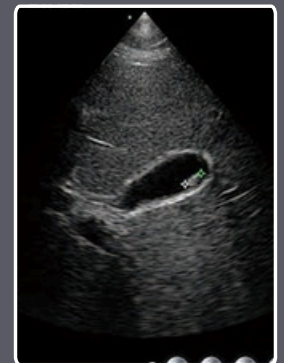

B Gallbladder

Software Specs

- 8 TGC
- 17 Presets
- 15 Body Mark
- Dual Screen display

MY USG APP



- ✓ Support Dicom
- ✓ Report edit/print
- ✓ Free app & updates, Unlimited users
- ✓ Horizontal&Vertical Screen display

Measure Magnify

The boundary of the target area can be marked more accurately.

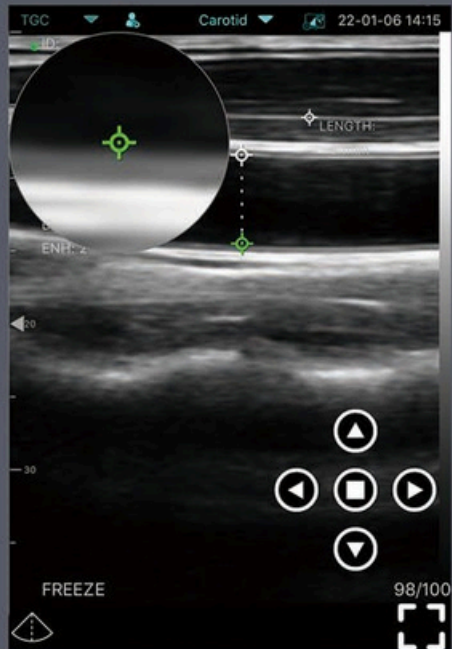

Save&share image/video/report

Easy to manage patient information

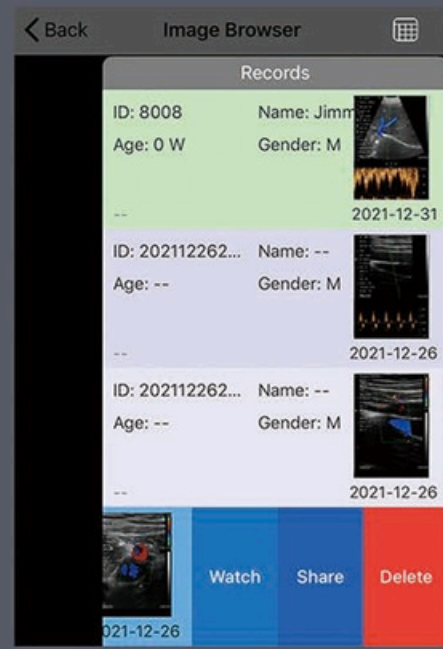

Full screen display

More concise interface



Auto vessel flow measure

Auto measure TAMEAN. Flow. Diam

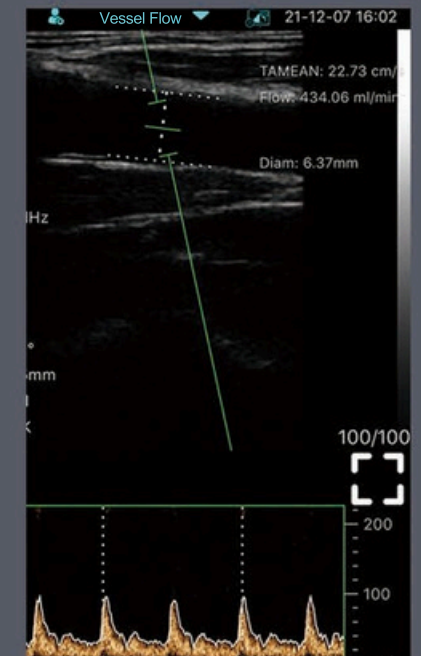

Download "MY USG"

from App Store / Google Play



Compatibility

✓ IOS 11.0 or later:

iphone7(plus) ~ iphone13 series or later

ipad Air2 ~ipad mini 5~ipad Pro series or later

✓ Android 10 or later

✓ Windows 10 version PC

Common Specs

Scanning mode: Electronic array

Probe element: 128

Connection: USB, WiFi

Display mode:

B, B/M, Color, PW, PDI, B+Color+PW

Measure:

B: Length,Area/Circumference,Angle,Trace,Distance

GA(CRL,BPD,GS,FL,HC,AC), EFW(BPD,FL)

B+M: Heart Rate, Time, LVIDd, LVIDs, SV, EF, Distance

B+PW:Velocity, Heart Rate(2), S/D, Depth

Auto vessel flow measure: TAMEAN, Flow, Diam

Image frame rate: 24/s

Cine play: 100/200/500/1000, Auto play, Manual play

Image save: jpg, avi, Mp4 and DICOM format

WiFi type: Built-in WiFi, 802.11g/20MHz/5G/450Mbps

Working system: Apple iOS and Android, Windows

Language: English,Russian,Italian,Spanish,Chinese, French,
Portuguese(Brazil)

Battery: built-in 2800mAh Lithium battery

Power: consumption 4W (probe run) /1.5W (probe stop)

Battery last: 3 hours(working time), More than 5 hours(stand
by time)

Battery charge: by USB cable / wireless charge